



Echipamente și portal servicii către cetățeni - pe loturi, în cadrul proiectului "e-PAS - eficientizarea Procedurilor Administrative prin Simplificare la Primăria Municipiului Petroșani" Cod SIPOCA 642/Cod MySMIS 127741

1. Licențe de utilizare aplicații de birou de tip Office sau echivalent - Microsoft Office 2019 - licența de volum = 5 buc

Microsoft Volume Licensing Service Center

Home | Licenses | Online Service Activation | Downloads and Keys | Software Assurance | Subscriptions | Administration | Help

License Details

Open License Details: 74591273
 Parent Program: OPEN 03728574ZZG2205
 Visual Studio Subscriptions: click here

Status: Active
 Start Date: 2020-05-29
 End Date: 2022-05-31

Organization: MUNICIPIUL PETROSANI
 Location: str:1 Decembrie 1918, nr. 93
 PETROSANI
 Romania

Relationship Summary FAQ

Contacts | Licenses | Product Keys | Order Confirmations

Type	Organization	City	Country	Contact Name
Primary	MUNICIPIUL PETROSANI	PETROSANI	Romania	
Reseller		Sibiu	Romania	

Related Documents

- Open License Agreement
- Product Use Rights

Microsoft
 Help | Terms of Use | Trademarks | Privacy Statement | © 2020 Microsoft

Microsoft Volume Licensing Service Center

Home | Licenses | Online Service Activation | Downloads and Keys | Software Assurance | Subscriptions | Administration | Help

License Details

Open License Details: 74591273
 Parent Program: OPEN 03728574ZZG2205
 Visual Studio Subscriptions: click here

Status: Active
 Start Date: 2020-05-29
 End Date: 2022-05-31

Organization: MUNICIPIUL PETROSANI
 Location: str:1 Decembrie 1918, nr. 93
 PETROSANI
 Romania

Relationship Summary FAQ

Contacts | Licenses | Product Keys | Order Confirmations

Licenses

Below is the effective quantity of licenses you are entitled to use by product and version for this License

Download all license information

License Pool	Product Family	Version	Effective Quantity	Unresolved Quantity	Active SA Quantity
Applications	Office Standard	2019	5	0	0
Servers	Windows Server Standard Core	2019	32	0	0

Related Documents

- Open License Agreement
- Product Use Rights

Any print-out of License Relationship page in combination with the corresponding License tab, in Volume License Service Center (VLS), identifies licenses that were issued to you according to Microsoft's records, as of the print date and time. These print-outs are legal evidence of your right to use the software products identified only to the extent they are consistent with the current License Summary records in VLS. In the case of an inconsistency between a printed summary and the current records in VLS, the current records will control.

Microsoft
 Help | Terms of Use | Trademarks | Privacy Statement | © 2020 Microsoft



2. Licențe antivirus pentru servere, stații și notebook - ESET Business solutions - for businesses with more than 25 seats = 1 buc (pentru 2 servere, 5 desktop PC, 4 laptop)



Certificat Licență Software

Prezentul certificat confirmă dreptul de utilizare al produsului ESET achiziționat



Nume Utilizator:

Parola:

Data expirare:

03.06.2023

Nume client:

Municipiul Petrosani

Licența:

ESET Endpoint Protection Advanced - 11 buc

Data:

20.05.2020

Semnătura:

Distribuitor Exclusiv în România

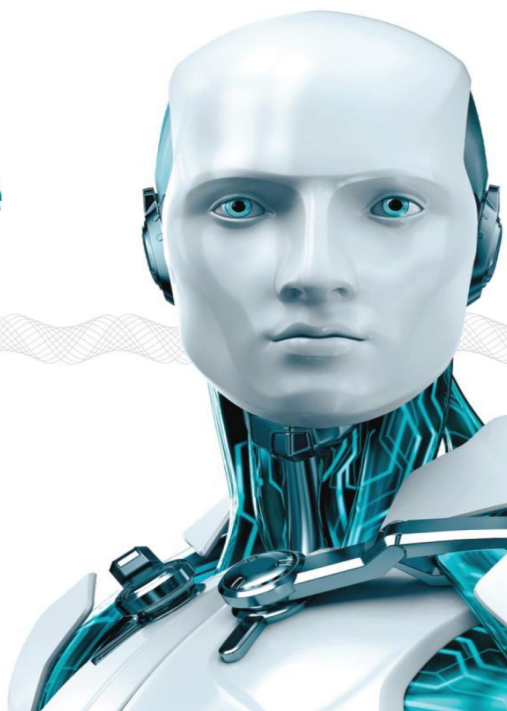

3. Licență sisteme de operare server pentru servere - Licenta sistem de operare de tip server Windows Server Standard 2019 Core based = 2 buc

← → 🔍 microsoft.com/Licensing/servicecenter/LicensingInfo/RelationshipSummary/ChildDetailsContacts.aspx?edlicinfo=MlIDCwYjkoZlhvcNAQcDolIC%2FDCCAvGCAQAxggFIMIIBRAIBADAsMBUxEzARBgNVB... ☆ 🇺🇸 🇦🇷

andrei.zilahi@primariapetrosani.ro Sign out Microsoft

Microsoft Volume Licensing Service Center

Home Licenses Online Service Activation Downloads and Keys Software Assurance Subscriptions Administration Help

License Details

Relationship Summary FAQ

Open License Details : 74591273	Status : Active	Organization : MUNICIPIUL PETROSANI
Parent Program : OPEN 03728574ZZG2205	Start Date : 2020-05-29	Location : str.1 Decembrie 1918, nr. 93
Visual Studio Subscriptions : click here	End Date : 2022-05-31	PETROSANI Romania

Contacts Licenses Product Keys Order Confirmations

Current Contacts

Type	Organization	City	Country	Contact Name
Primary	MUNICIPIUL PETROSANI	PETROSANI	Romania	
Reseller		Sibiu	Romania	

Related Documents

- Open License Agreement
- Product Use Rights

Microsoft
Help | Terms of Use | Trademarks | Privacy Statement © 2020 Microsoft



← → ↻ microsoft.com/Licensing/servicecenter/LicensingInfo/RelationshipSummary/ChildDetailsLicenses.aspx?edlicnfo=MIIDCWYJKoZIhvcNAQcDQIC%2FDCCAvGCAQAggFMIIBRAIBADAsMBUxEzARBgNVB... ☆ 🔒 🔍

andrei.zilahi@primariapetrosani.ro Sign out Microsoft

Microsoft Volume Licensing Service Center

Home Licenses Online Service Activation Downloads and Keys Software Assurance Subscriptions Administration Help

License Details

Relationship Summary FAQ

Open License Details : 74591273	Status : Active	Organization : MUNICIPIUL PETROSANI
Parent Program : OPEN 03728574ZZG2205	Start Date : 2020-05-29	Location : str.1 Decembrie 1918, nr. 93
Visual Studio Subscriptions : click here	End Date : 2022-05-31	PETROSANI Romania

Contacts Licenses Product Keys Order Confirmations

Licenses

Below is the effective quantity of licenses you are entitled to use by product and version for this license. [Download all license information](#)

License Pool	Product Family	Version	Effective Quantity	Unresolved Quantity	Active SA Quantity
Applications	Office Standard	2019	5	0	0
Servers	Windows Server Standard Core	2019	32	0	0

Related Documents

- Open License Agreement
- Product Use Rights

Any print-out of License Relationship page in combination with the corresponding License tab, in Volume License Service Center (VLSC), identifies licenses that were issued to you according to Microsoft's records, as of the print date and time. These print-outs are legal evidence of your right to use the software products identified only to the extent they are consistent with the current License Summary records in VLSC. In the case of an inconsistency between a printed summary and the current records in VLSC, the current records will control.

Microsoft
Help | Terms of Use | Trademarks | Privacy Statement © 2020 Microsoft

4. Server pentru portal și arhivă - FUJITSU Server PRIMERGY RX2530 M5 SFF Rack Server 8x2,5 = 2 buc

The screenshot shows the Windows Server 2019 System information window. The window title is "System" and the address bar shows "Control Panel > System and Security > System". The main content area displays the following information:

- Windows edition:** Windows Server 2019 Standard, © 2018 Microsoft Corporation. All rights reserved.
- System:** Processor: Intel(R) Xeon(R) Silver 4216 CPU @ 2.10GHz 2.10 GHz; Installed memory (RAM): 128 GB (127 GB usable); System type: 64-bit Operating System, x64-based processor; Pen and Touch: No Pen or Touch Input is available for this Display.
- Computer name, domain, and workgroup settings:** Computer name: SERV-DM; Full computer name: SERV-DM; Computer description: ; Workgroup: WORKGROUP.
- Windows activation:** Windows is activated. Read the Microsoft Software License Terms.
- Security and Maintenance:** Product ID: 00429-80132-83286-AA073.

The taskbar on the left shows icons for This PC, Network, Recycle Bin, BackInfo, Veeam Backup &..., Advanced IP Scanner, QConverge... CLI, Total Command..., and Google Chrome.

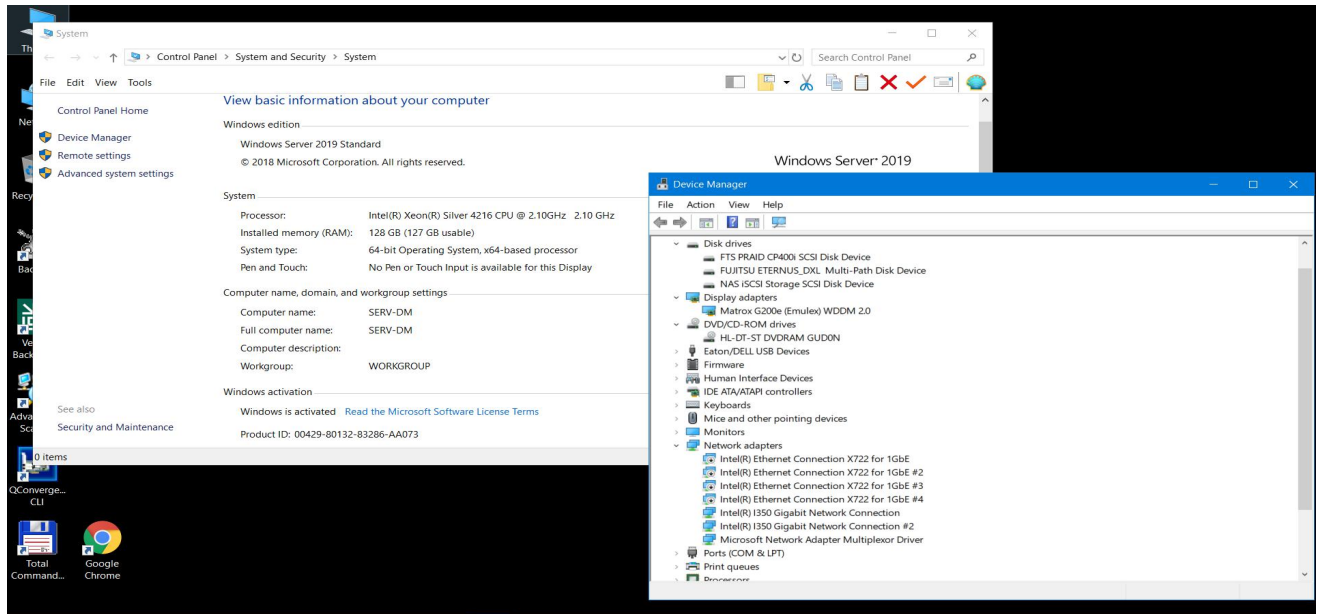

5. UPS pentru server - Eaton 5PX UPS - 3000 VA = 2 buc

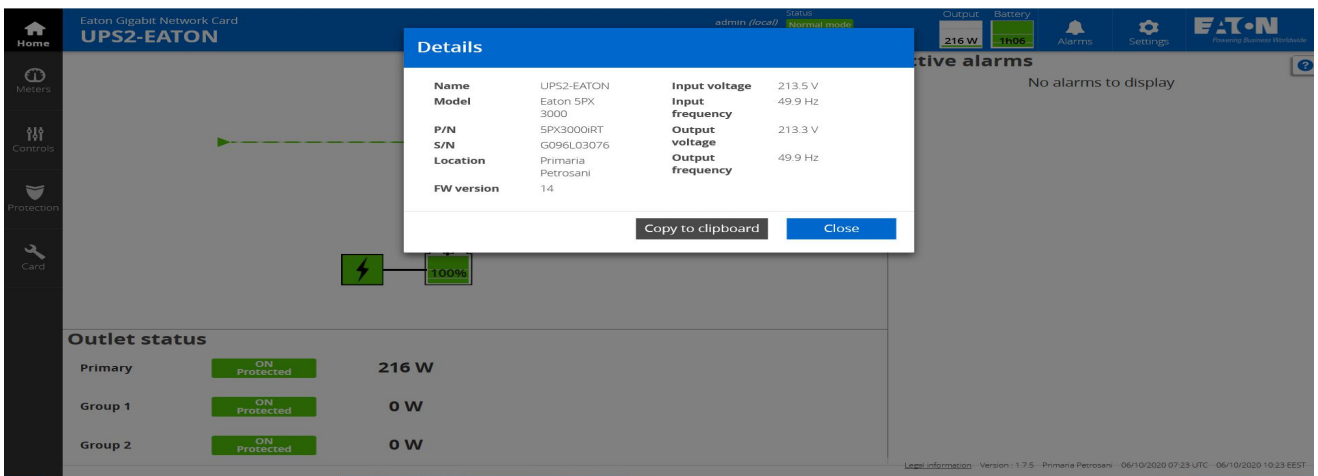
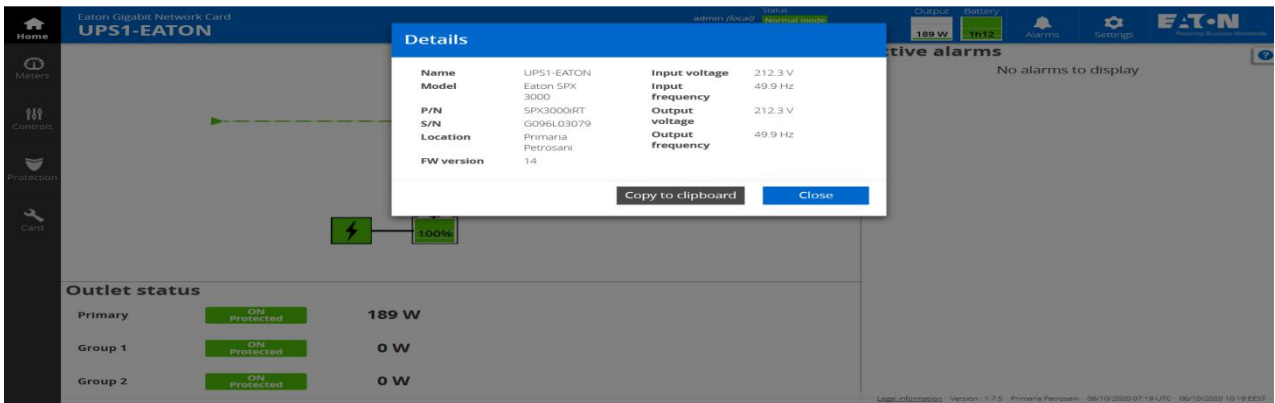



6. Echipament comunicații de tip router cu firewall - FortiGate_80E = 2 buc



7. Storage pentru datele din portal și arhivă - FUJITSU Storage ETERNUS DX60 S4 Hybrid System = 1 buc

ETERNUS DX60 S4

Normal Storage Name: Storage-Fujitsu Model: ET064BU-4611946014 Date: 2020-06-11 07:30:25

Overview Volume RAID Group Thin Provisioning Advanced Copy Connectivity Component System

Hardware Components

Modules	Drives
16	5
0	0
0	0

System Information

Storage System Name	Storage-Fujitsu
Model Name	ET064BU
Serial Number	4611946014
Firmware Version	V10L85-0000
Status	Normal
Cache Mode	Write Back Mode
Remote Support	-
Connecting Module	CM#0

RAID Group

RAID Group Count:	1
Volume Count:	2
Total Used Capacity:	2.49 TB
Total Free Capacity:	2.85 TB
Total Capacity:	5.34 TB

Thin Provisioning Pool

Thin Provisioning Pool Count:	0
Volume Count:	0
Total Used Physical Capacity:	0.00 MB
Total Free Physical Capacity:	0.00 MB
Total Physical Capacity:	0.00 MB
Maximum Pool Capacity:	256.00 TB

Snap Data Pool

Snap Data Pool Count:	0
Total Used Capacity:	0.00 MB
Total Free Capacity:	0.00 MB

ETERNUS DX60 S4

Normal Storage Name: Storage-Fujitsu Model: ET064BU-4611946014 Date: 2020-06-11 07:31:54

Overview Volume RAID Group Thin Provisioning Advanced Copy Connectivity Component System

RAID Group

Category

- RAID Group
 - Tuning
 - Eco-mode Schedule

RAID Group

Filter setting

Name: Status All RAID Level All Minimum Total Free Space: Process All

1 items | 1/1 pages | 1 page | Go

No.	Name	Status	Usage	RAID Level	Total Capacity	Total Free Space	Controlling CM	Process
1	RAID5	Available	Standard	High Capacity (RAID5)	5.34 TB	2.85 TB	CM#0	-

Action

- Target: 0
- Create
- Delete
- Rename
- Change Controlling CM
- Expand
- Create Volume



ETERNUS DX60 S4

Storage Name: Storage-Fujitsu Model: ET064BU-4611946014 Date: 2020-06-11 07:32:41

Overview Volume RAID Group Thin Provisioning Advanced Copy **Connectivity** Component System

Connectivity

Category

- Connectivity
 - Host Group
 - Port Group
 - LUN Group
 - Host Response
 - CA Reset Group

Filter setting

Host Group: Host: CA Port Group: CA Port: LUN Group: Host Response: All

2 items | 1/1 pages

Host Group	Host	CA Port Group	CA Port	LUN Group	Host Response
<input type="checkbox"/> SERV-DM	SERV-DM_0 Show...	FC-SERV-DM	CM#0 CA#0 Port#0 Show...	LUN-SERV-DM	Default
<input type="checkbox"/> SERV-DMWEB	SERV-DMWEB_0 Show...	FC-SERV-DMWEB	CM#0 CA#0 Port#1 Show...	LUN-SERV-DMWEB	Default

Action

- Target: 0
- + Add FC/FCoE Host Group
- Create FC Port Group
- Add LUN Group
- Create Host Affinity
- X Delete Host Affinity
- X Modify Host Affinity

ETERNUS DX60 S4

Storage Name: Storage-Fujitsu Model: ET064BU-4611946014 Date: 2020-06-11 07:34:01

Overview Volume RAID Group Thin Provisioning Advanced Copy Connectivity **Component** System

Component > Drives

Category

- Storage-Fujitsu
 - Controller Enclosure
 - Drive Enclosure
 - Drives
 - Performance
 - Error Statistics

Filter setting

Enclosure: All Slot No.: Status: All Capacity: Type: All Usage: All

5 items | 1/1 pages

Enclosure	Slot No.	Status	Capacity	Speed	Type	Usage	RAID Group	Health
<input type="checkbox"/> CE	0	Available	2.00 TB	7200 rpm	3.5" Nearline	Data	0_RAID-5	-
<input type="checkbox"/> CE	1	Available	2.00 TB	7200 rpm	3.5" Nearline	Data	0_RAID-5	-
<input type="checkbox"/> CE	2	Available	2.00 TB	7200 rpm	3.5" Nearline	Data	0_RAID-5	-
<input type="checkbox"/> CE	3	Available	2.00 TB	7200 rpm	3.5" Nearline	Data	0_RAID-5	-
<input type="checkbox"/> CE	4	Spare	2.00 TB	7200 rpm	3.5" Nearline	Global Hot Spare	-	-

Action

- Assign Global HS
- Release Global HS
- Assign Dedicated HS
- Release Dedicated HS

8. Echipament backup pentru datele arhivate - FUJITSU Storage CELVIN® NAS QR806

Storage = 1 buc

Control Panel

Storage & Snapshots

Overview

Storage

Snapshot

Storage

Disks/VJBOD

Storage/Snapshots

Cache Acceleration

External Storage

Snapshot Backup

Snapshot Replica

Snapshot Vault

iSCSI

iSCSI Storage

Remote Disk

LUN Backup

Performance test VJBOD Recover

NAS-Fujitsu

Disk Info Disk Health Action RAID Group

Disk Information

Good

Disk Model: WDC WD40EFAX-68JH4...
 Model Number: WD40EFAX-68JH4H0
 Disk Capacity: 3.64 TB
 Status: Ready
 Temperature: 17°C / 62°F

Current Speed: 6 Gbps
 Maximum Speed: 6 Gbps
 Firmware Version: 82.00A82
 Disk Access History (I/O): Good
 Disk SMART Information: Good

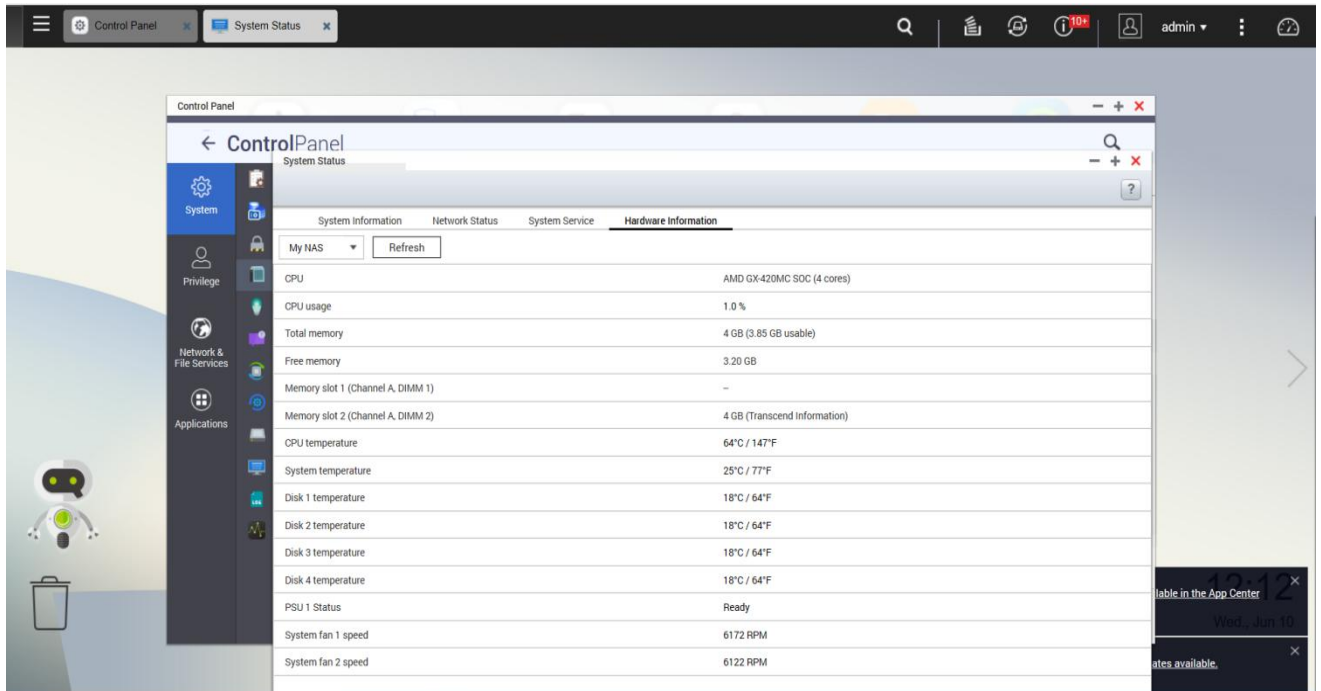

9. SMS Gateway pentru implementarea notificării - SMSEAGLE NXS-9700-3G = 1 buc





10. Desktop pentru participanții la fluxurile digitale noi - FUJITSU Desktop ESPRIMO P558/E94+ - FUJITSU Display E24-8 TS Pro = 5 buc



11. Dulap rack pentru servere, UPS, stocare - Dulap rack 42U 600x1000 = 1 buc





12. Kit imprimantă coduri de bare(etichete incluse) - ZEBRA® GK420D™ & GK420T™ PRINTER + 10.000 etichete = 2 buc



13. Licențe aplicație backup pentru datele stocate - Veeam Backup & Replication #1 Cloud Data Management = 1 buc

Agent Backup job: Backup Hosts - E									Success 2 of 2 hosts processed
Tuesday, May 26, 2020 10:58:42 PM									
Success	2	Start time	10:58:42 PM	Total size	2.5 TB	Backup size	23.4 MB		
Warning	0	End time	11:01:36 PM	Data read	334 MB	Dedupe	1.0x		
Error	0	Duration	0:02:54	Transferred	23.4 MB	Compression	2.5x		
Details									
Name	Status	Start time	End time	Size	Read	Transferred	Duration	Details	
SERV-DMWEB	Success	10:59:18 PM	11:01:30 PM	500 GB	130 MB	8.8 MB	0:02:12		
SERV-DM	Success	10:59:18 PM	11:01:30 PM	2 TB	204 MB	14.7 MB	0:02:12		

Veeam Backup & Replication 10.0.0.4461

Agent Backup job: Backup Hosts - E									Success 2 of 2 hosts processed
Tuesday, May 26, 2020 11:20:15 PM									
Success	2	Start time	11:20:15 PM	Total size	2.5 TB	Backup size	17.2 MB		
Warning	0	End time	11:23:06 PM	Data read	333 MB	Dedupe	1.0x		
Error	0	Duration	0:02:50	Transferred	17.2 MB	Compression	1.7x		
Details									
Name	Status	Start time	End time	Size	Read	Transferred	Duration	Details	
SERV-DM	Success	11:20:49 PM	11:23:00 PM	2 TB	204 MB	14.7 MB	0:02:11		
SERV-DMWEB	Success	11:20:44 PM	11:22:58 PM	500 GB	129 MB	2.5 MB	0:02:14		

Veeam Backup & Replication 10.0.0.4461

Configuration Backup for SERV-DM				Success
To: Default Backup Repository				4 catalogs processed
Wednesday, May 27, 2020 10:00:30 AM				
Start time	10:00:09 AM	Data size	891.0 KB	Encryption is disabled, credentials will not be included in the backup
End time	10:00:30 AM	Backup size	77.7 KB	
Duration	0:00:20	Compression	11.46x	
Details				
Catalog	Items	Size	Packed	
Configuration catalog	264	288.3 KB	25.2 KB	
Backups catalog	40	244.3 KB	22.2 KB	
Sessions catalog	257	358.2 KB	30.2 KB	
Tape catalog	1	156.0 B	136.0 B	

Veeam Backup & Replication 10.0.0.4461

14. Servicii de realizare infrastructura hardware

Pozitie echipamente in Rack (de jos in sus):

8. Tava Routere Fortigate 80E x 2: 2U
7. Switch 24p Gigabit: 1 U
6. FUJITSU Storage CELVIN® NAS QR806 Storage x 1: 1U + SMS Gateway
5. FUJITSU Storage ETERNUS DX60 S4 Hybrid System x 1: 2U
4. FUJITSU Server PRIMERGY RX2530 M5 SFF Rack Server 8x2,5 - portal x 1: 1U
3. FUJITSU Server PRIMERGY RX2530 M5 SFF Rack Server 8x2,5 - arhiva x 1: 1U
2. Eaton 5PX UPS - 3000 VA x 1 UPS2: 2U
1. Eaton 5PX UPS - 3000 VA x 1 UPS1: 2U



